Ballade

Contrabass

Arranged by Kleber Uliani
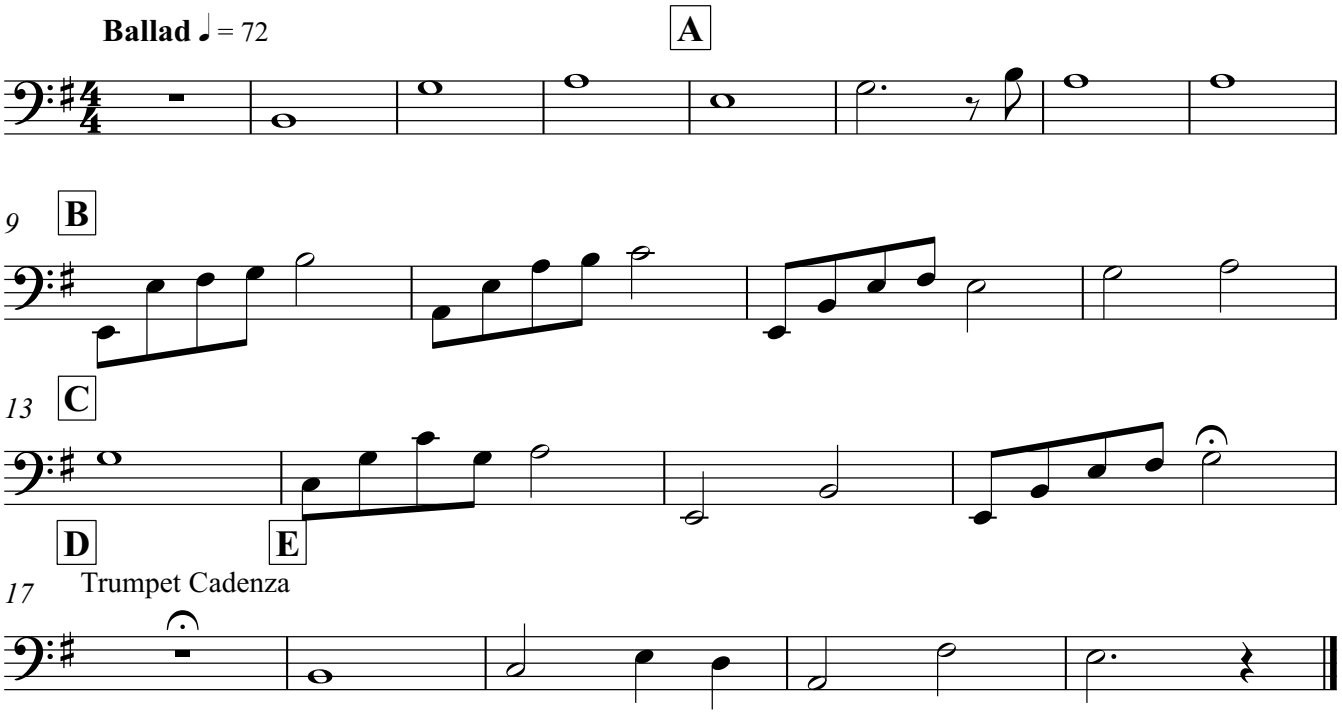
David Ives