

O ALEGRE CAMPONÊS

$\text{♩} = 80$

Flauta

Flauta Soprano

Flauta Contralto

Flauta tenor

Clarineta Bb

Clarineta Baixo / Clarone

Saxofone Alto

Trompa em Bb

Trompete Bb

Violão

Viol. I

Viol. II

Viola

Violoncelo

Contrabaixo

Baixo elétrico

Tuba em Bb

Fl.

Fl. Soprano.

Fl. Contralto

Fl. Tenor.

Cl. Bb

Cl. Baixo

A. Sax

Trom. Bb

Tpt. Bb

Viol.

Viol. I.

Viol. II.

Vla.

Vc.

Cb.

B. El.

Tu. Bb

Fl. Fl. Soprano. Fl. Contralto Fl. Tenor. Cl. Bb Cl. Baixo A. Sax Trom. Bb Tpt. Bb Viol. Viol. I. Viol. II. Vla Vc. Cb. B. El. Tu. Bb

Fl. Fl. Soprano. Fl. Contralto Fl. Tenor. Cl. Bb Cl. Baixo A. Sax Trom. Bb Tpt. Bb Viol. Viol. I. Viol. II. Vla Vc. Cb. B. El. Tu. Bb

Fl. Fl. Soprano. Fl. Contralto Fl. Tenor. Cl. Bb Cl. Baixo A. Sax Trom. Bb Tpt. Bb Viol. Viol. I. Viol. II. Vla Vc. Cb. B. El. Tu. Bb

Flauta

O ALEGRE CAMPONÊS

R. SCHUMANN

Eliana Pedrosa

$\text{♩} = 80$

FLAUTA SOPRANO

O ALEGRE CAMPONÊS

R. SCHUMANN

Eliana Pedrosa

$\text{♩} = 80$

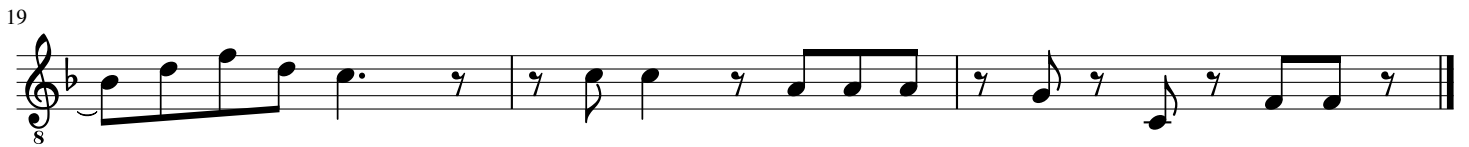

Flauta Contralto

O ALEGRE CAMPONÊS

R. SCHUMANN
Eliana Pedrosa

♩ = 80

8

7

8

14

8

20

8

Flauta tenor

O ALEGRE CAMPONÊS

R. SCHUMANN

Eliana Pedrosa

$\text{♩} = 80$

Clarinetta Bb

O ALEGRE CAMPONÊS

R. SCHUMANN

Eliana Pedrosa

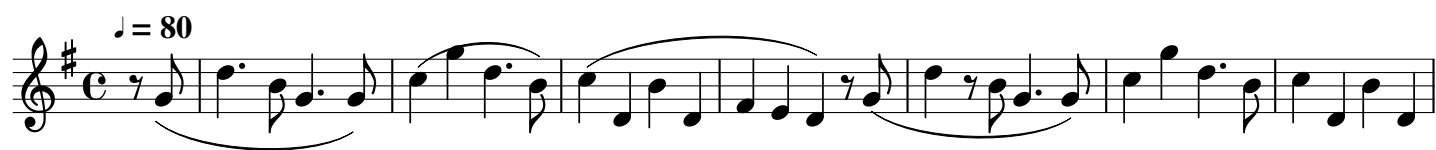

Saxofone Alto

O ALEGRE CAMPONÊS

R. SCHUMANN

Eliana Pedrosa

♩ = 80

Trompete Bb

O ALEGRE CAMPONÊS

R. SCHUMANN

Eliana Pedrosa

♩ = 80

Violão

O ALEGRE CAMPONÊS

R. SCHUMANN

Eliana Pedrosa

♩ = 80

8

6

11

16

21

Violino 1

O ALEGRE CAMPONÊS

R. SCHUMANN

Eliana Pedrosa

$\text{♩} = 80$

Violino 2

O ALEGRE CAMPONÊS

R. SCHUMANN

♩ = 80

Eliana Pedrosa

Viola

O ALEGRE CAMPONÊS

R. SCHUMANN

♩ = 80

Eliana Pedrosa

7

14

20

Violoncelo

O ALEGRE CAMPONÊS

R. SCHUMANN

♩ = 80

Eliana Pedrosa

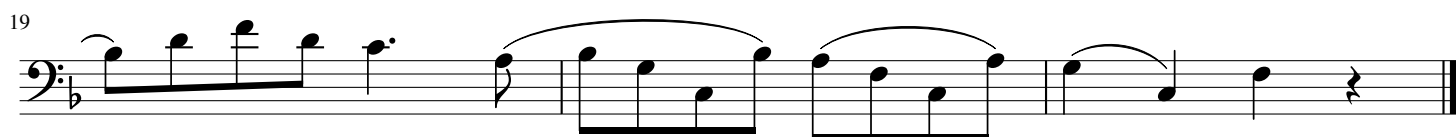

Contrabaixo

O ALEGRE CAMPONÊS

R. SCHUMANN

♩ = 80

Eliana Pedrosa

9

16

Baixo elétrico

O ALEGRE CAMPONÊS

R. SCHUMANN

♩ = 80

Eliana Pedrosa

Tuba em Bb

O ALEGRE CAMPONÊS

R. SCHUMANN

Eliana Pedrosa

♩ = 80

9

16

Clarone

O ALEGRE CAMPONÊS

R. SCHUMANN

Eliana Pedrosa

$\text{♩} = 80$

9

16

cordas

O ALEGRE CAMPONÊS

R. SCHUMANN

Eliana Pedrosa

$\text{♩} = 80$

Viol. I

Viol. II

Viola

Violoncelo

Contrabaixo

Baixo elétrico

5

Viol. I.

Viol. II.

Vla

Vc.

Cb.

B. El.

9

Viol. I.

Viol. II.

Vla.

Vc.

Cb.

B. El.

13

Viol. I.

Viol. II.

Vla.

Vc.

Cb.

B. El.

17

21

madeiras

O ALEGRE CAMPONÊS

R. SCHUMANN

Eliana Pedrosa

$\text{♩} = 80$

Flauta

Flauta Soprano

Flauta Contralto

Flauta tenor

6

Fl.

Fl. Soprano.

Fl. Contralto

Fl. Tenor.

10

Fl.

Fl. Soprano.

Fl. Contralto

Fl. Tenor.

14

Fl. Fl. Soprano. Fl. Contralto Fl. Tenor.

18

Fl. Fl. Soprano. Fl. Contralto Fl. Tenor.

♩ = 80

Saxofone Alto

Trompa em Bb

Trompete Bb

Tuba em Bb

6

A. Sax

Trom. Bb

Tpt. Bb

Tu. Bb

10

A. Sax

Trom. Bb

Tpt. Bb

Tu. Bb

14

A. Sax

Trom. Bb

Tpt. Bb

Tu. Bb

18

A. Sax

Trom. Bb

Tpt. Bb

Tu. Bb

O ALEGRE CAMPONÊS

R. SCHUMANN

$\text{♩} = 80$

Flauta

Flauta Soprano

Flauta Contralto

Flauta tenor

Clarinetta Bb

Clarinetta Baixo / Clarone

5

Fl.

Fl. Soprano.

Fl. Contralto

Fl. Tenor.

Cl. Bb

Cl. Baixo

9

Fl.

Fl. Soprano.

Fl. Contralto

Fl. Tenor.

Cl. Bb

Cl. Baixo

13

Fl.

Fl. Soprano.

Fl. Contralto

Fl. Tenor.

Cl. Bb

Cl. Baixo

17

21
