Dança Árabe

Trompa em B♭

Peer Gynt op.23, ato IV
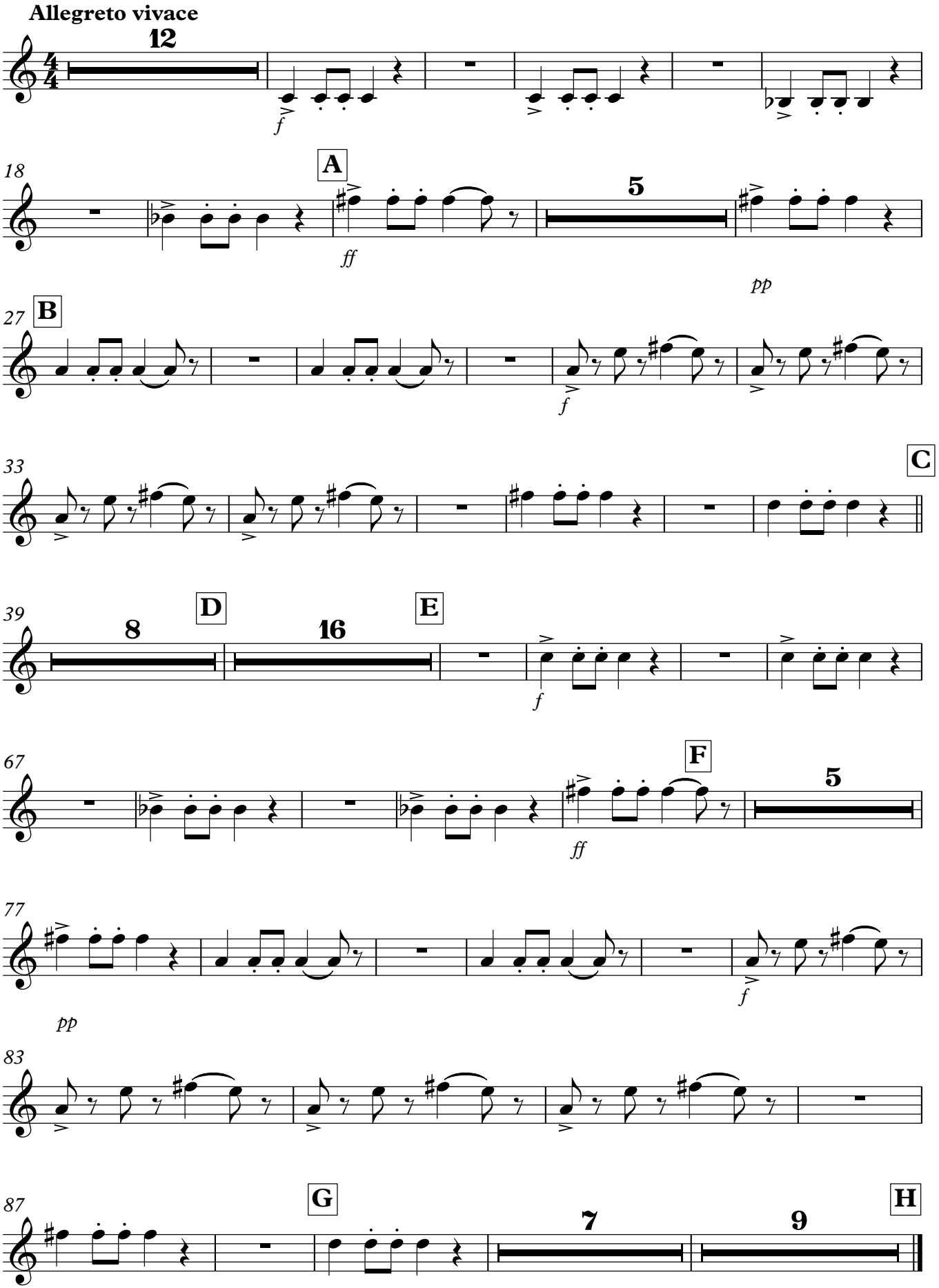
Melissa de Paiva
Edvard Grieg