

flauta
flauta doce SP

Noite Azul

caldas/cavalcanti

Att. ciro pereira

Rev. 2

Noite Azul

caldas/cavalcanti

flauta doce
alto

Alt. Ciro Pereira

A 1 8 B 9 17 C 17 8

D 25

E 33

F 41

G 49

H 57 (73)

I 65 (83)

Rev. 2

flauta doce
tenor

Noite Azul

Caldas/cavalcanti
Arr. Ciro Pereira

A

8

B

9

8

C

17

8

D

25

E

33

F

41

G

49

H

57(73)

I

65(81)

2

81

REV. 2

Noite Azul

SAX sib

Caldas/Cavalcanti
Arr. Cito Pereira

Rev. 2

SAX Mi^b

Noite Azul

Caldas/Cavalcanti

Arr. Ciro Pereira

A

B 8 **C** 17 8 **D** 25 8

E 33

F 41

G 49

H 57(73)

I

2 -

Rev. 1

NOITE AZUL

Caldas/Cavalcanti
Arr. - Ciro Pereira

clarinete

A

8

B

8

C

8

D

25

E

33

F

41

G

49

H

57(73)

I

65(81)

2

Rev. 2

Trompete sib

Noite Azul

Caldas/Cavalcanti

Arr. Ciro Pereira

A

B

C

D

E

F

G

H

I

Rev. 2

eufônio

Noite Azul

Caldas/Cavalcanti

Arr. Ciro Pereira

A 1

B 9 8 C 17 8 D 25 8

E 33

F 41

G 49

H 57 (73)

I 65 (81)

2

Rev. 2

Tuba

Noite Azul

caldas/cavalcanti

Alt. Ciro Pereira

A

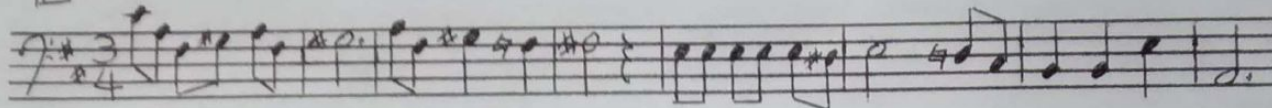

B

C

D

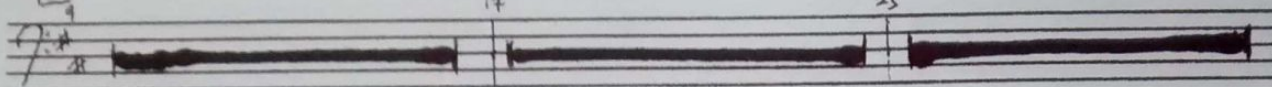

E

33

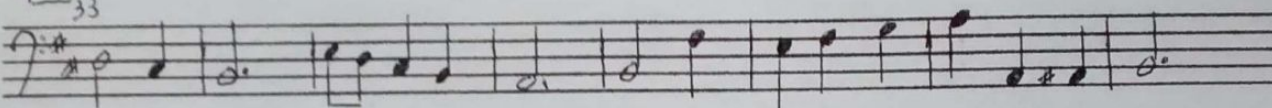

F

41

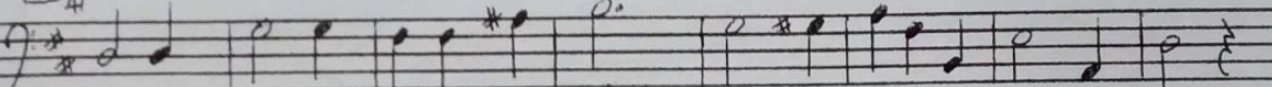

G

49

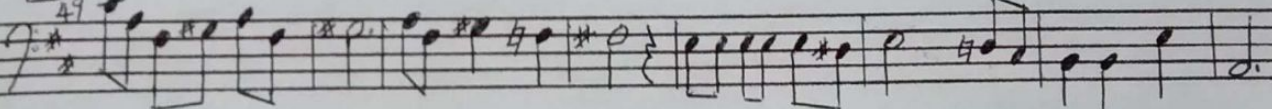

H

57(73)

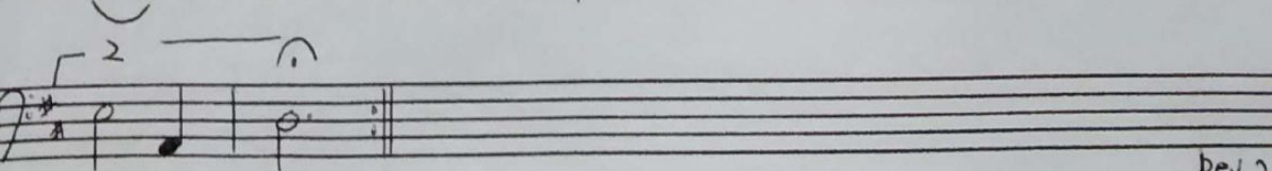
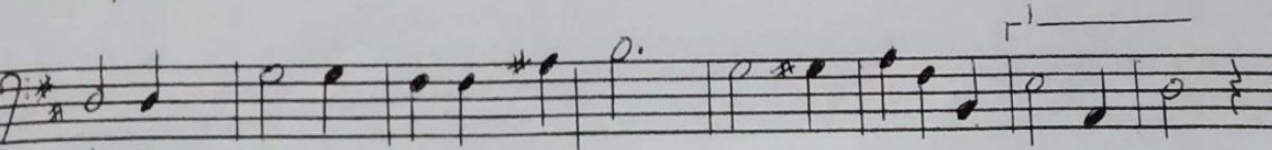
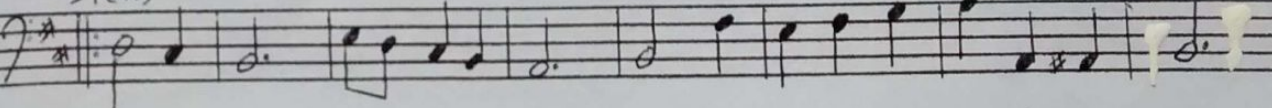

Rev. 2

NOITE AZUL

Caldas/Cavalcanti

Arr. Ciro Pereira

violino

Rev. 2

Noite Azul

caldas/cavalanti

Arr. Ciro Pereira

cello

8

[A]₁

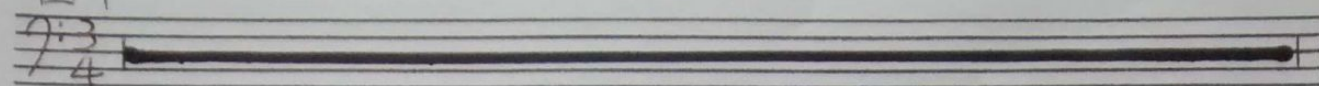

[B]₉

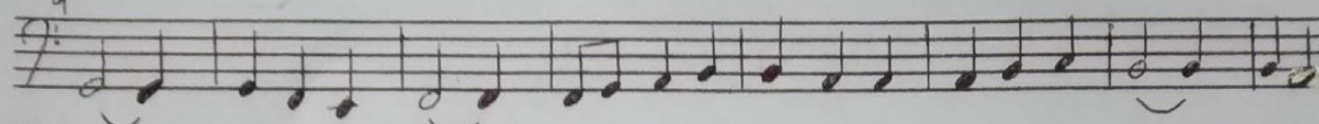

[C]₁₇

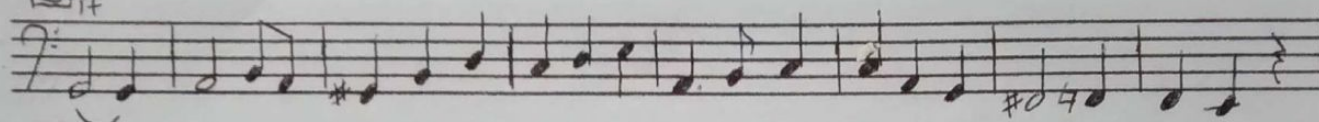

[D]₂₅

8

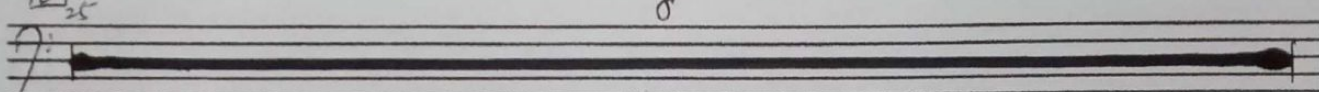

[E]₃₃

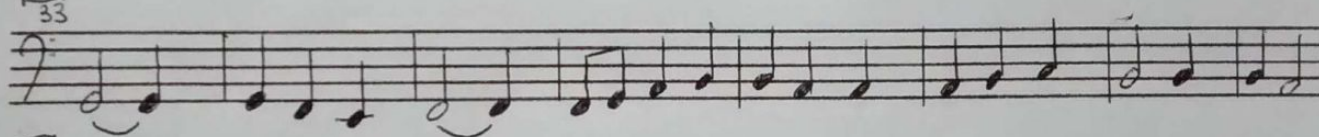

[F]₄₁

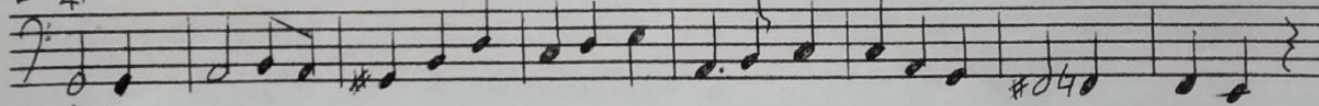

[G]₄₉

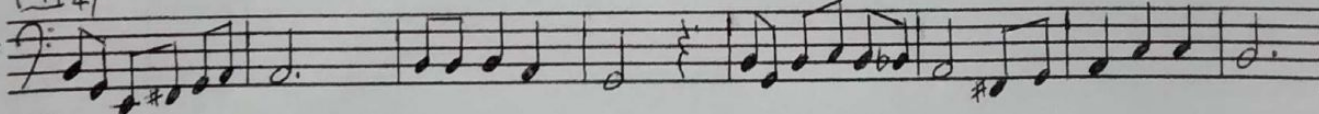

[H]₅₇₍₇₃₎

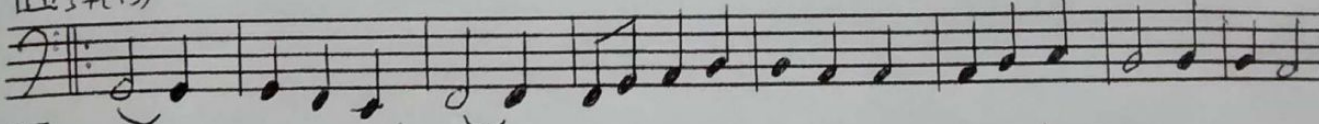

[I]₆₅₍₈₁₎

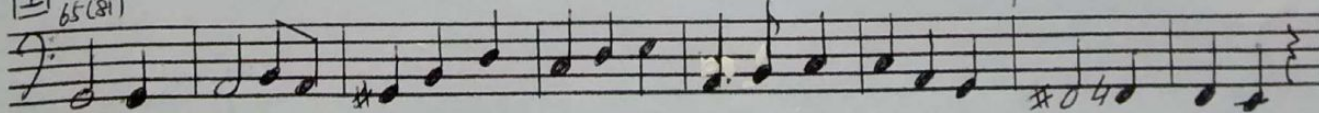

12

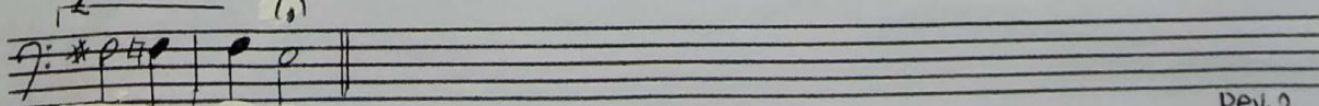

Rev. 2

Noite Azul

caldas/cavalcanti
Arr. - Ciro Pereira

C. Baixo

Additional markings include fingerings (e.g., 25, 33, 41, 50, 57(73), 65(81), 2), accents, and a final double bar line with a repeat sign.

REV-2

NOITE AZUL

Caldas/Cavalcanti
Arr. Ciro Pereira

violão

8

8

8

8

8

8

8

8

8

8

Rev. 2

Triângulo

Noite Azul

caldas/cavalcanti
Arr. - Ciro pereira

REV. 2

NOITE AZUL

R

A

cordas/cavalcontini
At. Ciro pereira

- Flauti: Rested.
- Fiducia SP: Rested.
- Fiducia Alto: Rested.
- Fiducia Tenor: Rested.
- Sax S^b: Melodic line starting with a quarter note D4.
- Sax M^b: Melodic line starting with a quarter note D4.
- Clari: Rested.
- Tramto S^b: Melodic line starting with a quarter note D4.
- Sufono: Melodic line starting with a quarter note D4.
- Tuba: Melodic line starting with a quarter note D4.
- Violino: Melodic line starting with a quarter note D4.
- Viola: Melodic line starting with a quarter note D4.
- cello: Melodic line starting with a quarter note D4.
- c. basso: Melodic line starting with a quarter note D4.
- Violão: Chord progression: C, A7, Dm, G7, Am, Dm, G7, Am, C.
- Triân: Rested.

P3

D

Instrument labels on the left side of the staves:

- Flauta
- F. doce SP
- F. doce alto
- F. doce tenor
- SAX Si^b
- SAX Mi^b
- clarinete
- Tranpete Si^b
- Eufonia
- Tuba
- violino
- viola
- cello
- c. baixo
- Triângulo

Chords written below the c. baixo staff:

F E Am F C D7 G7 C

Triangle notation below the Triângulo staff:

d. - d. - } } d d d }

- Flau:** Melodic line with notes and rests.
- F. doce sp:** Flute part, soft dynamics.
- F. doce alto:** Flute part, alto register, soft dynamics.
- F. doce tenor:** Flute part, tenor register, soft dynamics.
- SAX si^b:** Saxophone part, soprano register.
- SAX M^b:** Saxophone part, mezzo register.
- clar:** Clarinet part.
- Franpe si^b:** French horn part, soprano register.
- aufo:** Alto saxophone part.
- Tuba:** Tuba part.
- vidin:** Violin part.
- vida:** Viola part.
- cello:** Cello part.
- c. baixo:** Contrabass part.
- viol^o:** Violoncello part.
- Triângulo:** Triangle part.

37 41

flauta
Deus nos dê um fe- liz na- tal, nos- so lar está cheio de luz, paz na terra nas-

F. doce sp

F. doce alto

F. doce tenor

Sax sib

Sax Mi^b

clarinete

trumpete Si^b

Eufonia

Tuba

violino

viola

cello

c. baixo

Am Dm G7 Am C F E Am F C

violão

Triângulo

P6

G

54

49

Flauta
ceu Je-sus

F. clarinet op
F. clarinet alto
F. clarinet tenor
Sax s.b.
Sax M.b.
Clarin
Trompa s.b.
Saxofon
Tuba
Violin
Viola
Cello
C. baixo
Bateria

54

Tocam sinos de Natal
lá na ca-te-dral, por mes lar que e
mel a - mor, vai pe-

D7 G7 C Em B7 Em B7 Em G Am Em G Em

Thiã gulo

B7

H
73
57

flauta
dirao Senhor! rei teu-ful sem i-qual Deus nos de um fe-liz Na-tal

F. doce sp

F. doce alto

F. doce tenor

Sax sib

Sax Mib

clarinete

trumpete

eufonio

Tuba

violino

viola

cello

c. baixo

Am D7 G G7 C A7 Dm A7 Am Dm G7 Am

Violão

Triângulo

81
65

1 2

Flauto

Nos-so lar esta cheio de luz Paz na terra nasceu Je-sus

F. do 1^o sp

F. do 2^o

F. do 3^o

Sax 1^o

Sax 2^o

Clarinet

Fagote

Tuba

Violin

Viola

Cello

Contrabaixo

C F E Am F C D7 G7 C D7 G7 C

Triângulo

Noite Azul

Caldas/Cavalcanti
Arr. Cito Pereira

viola

A

8

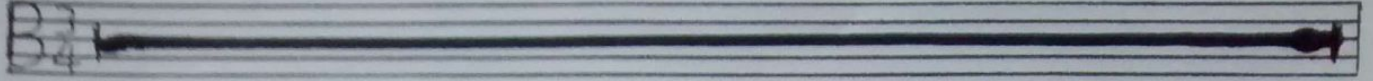

B

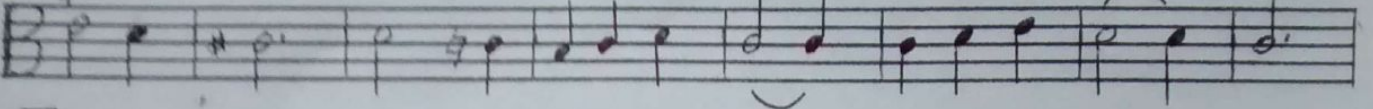

C

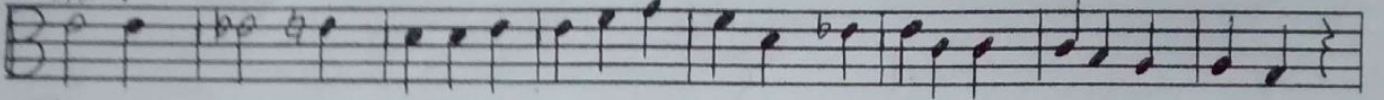

D

8

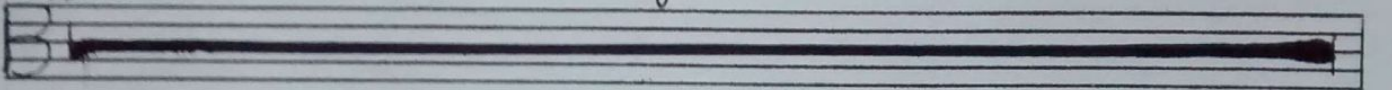

E

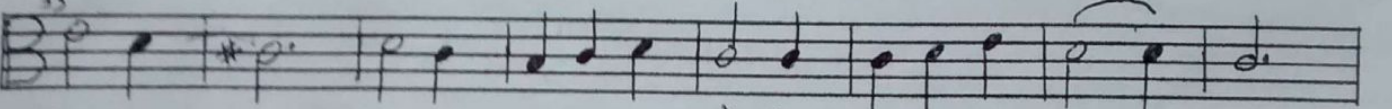

F

G

H

57(73)

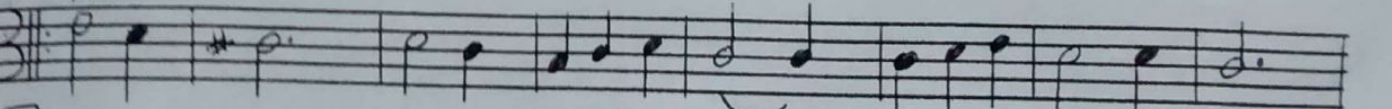

I

81(91)

J

REV. 2

Noite Azul

caldas/cavalcanti
Atr. Ciro Pereira
