Saxofone alto
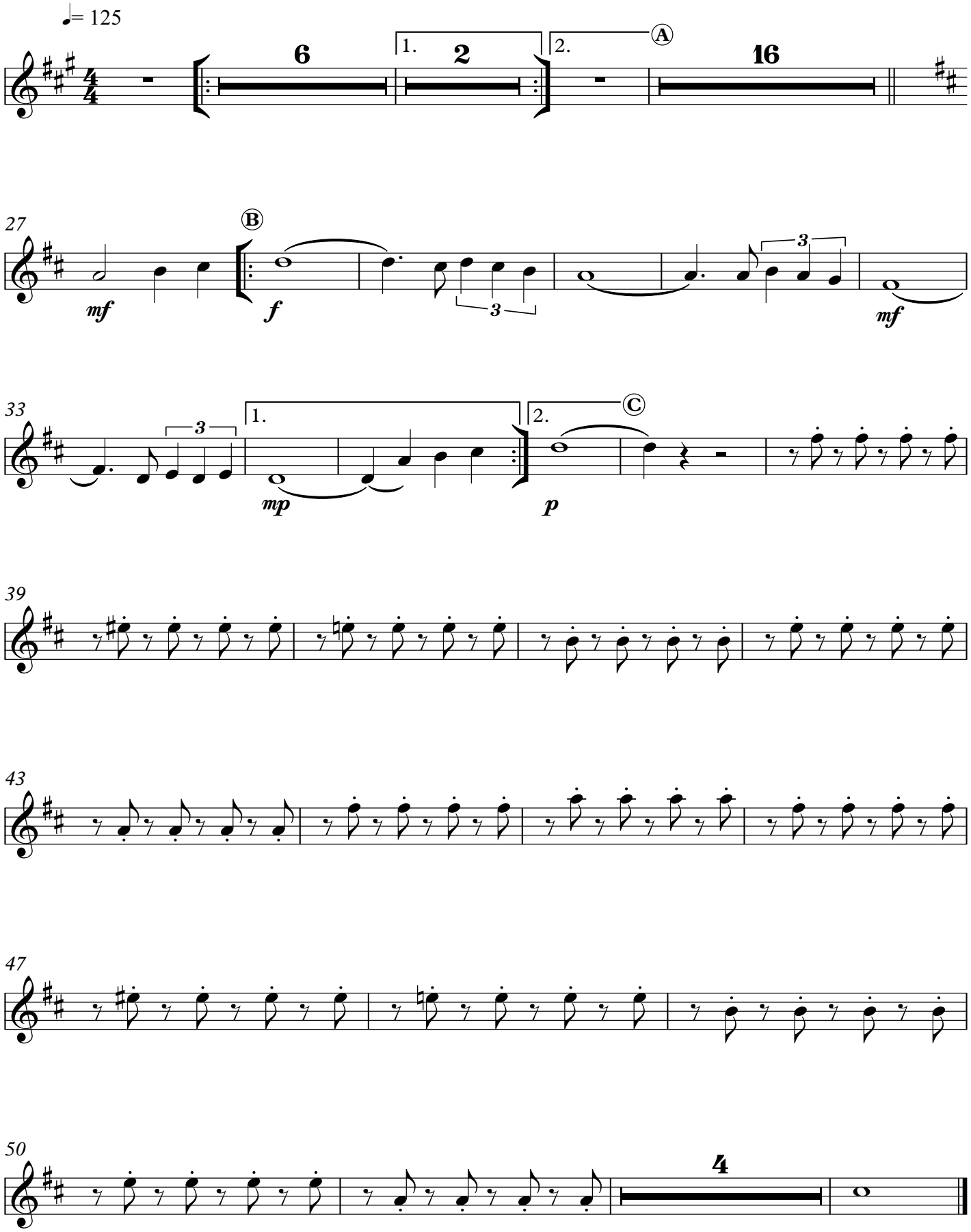
Boas Festas