Triângulo

Viagem

Arr.: Angelino
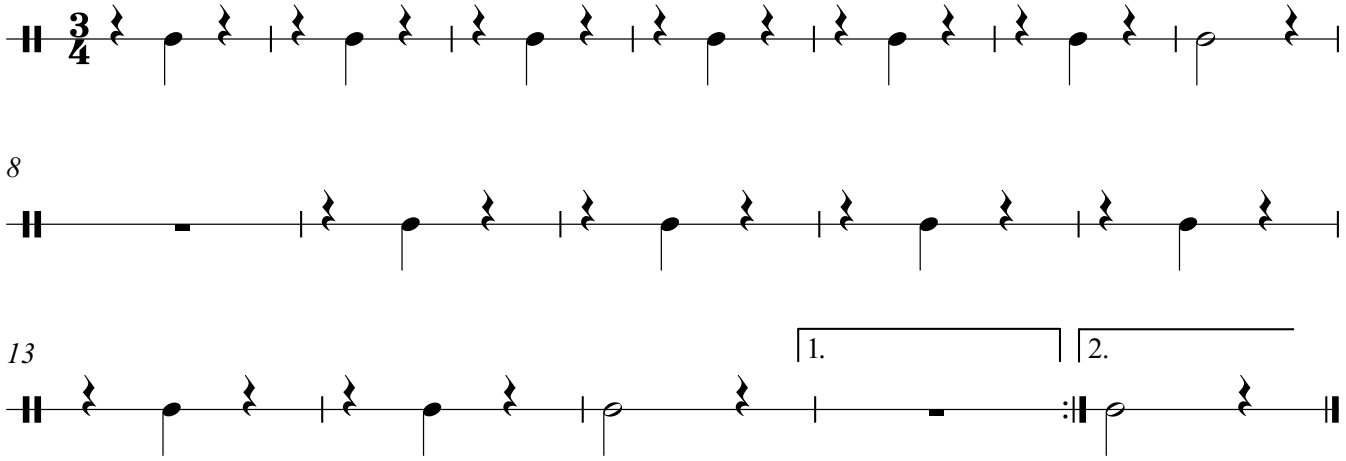
Paulo Cesar Pinheiro
João de Aquino